THE SILENCED MEMORIES

A GUIDE TO SIDÓNIO MATUSSE'S EXOTIC EXPERIENCES!

BY SIYALHA

THE LESSONS OF A MORNING

HOW DO WE CONNECT TO OUR WORLD?

It often happens to me that not all mornings are equal. In fact, the mood for the next day tends to be set on the previous night.

Usually, a prayer before sleep, a peaceful phone call with someone you care and reasonable dreams can be the what you need to start the next day the way it has to.



Beaches and ocean are too powerful.



But mountains and rivers can be dangerously spectacular.



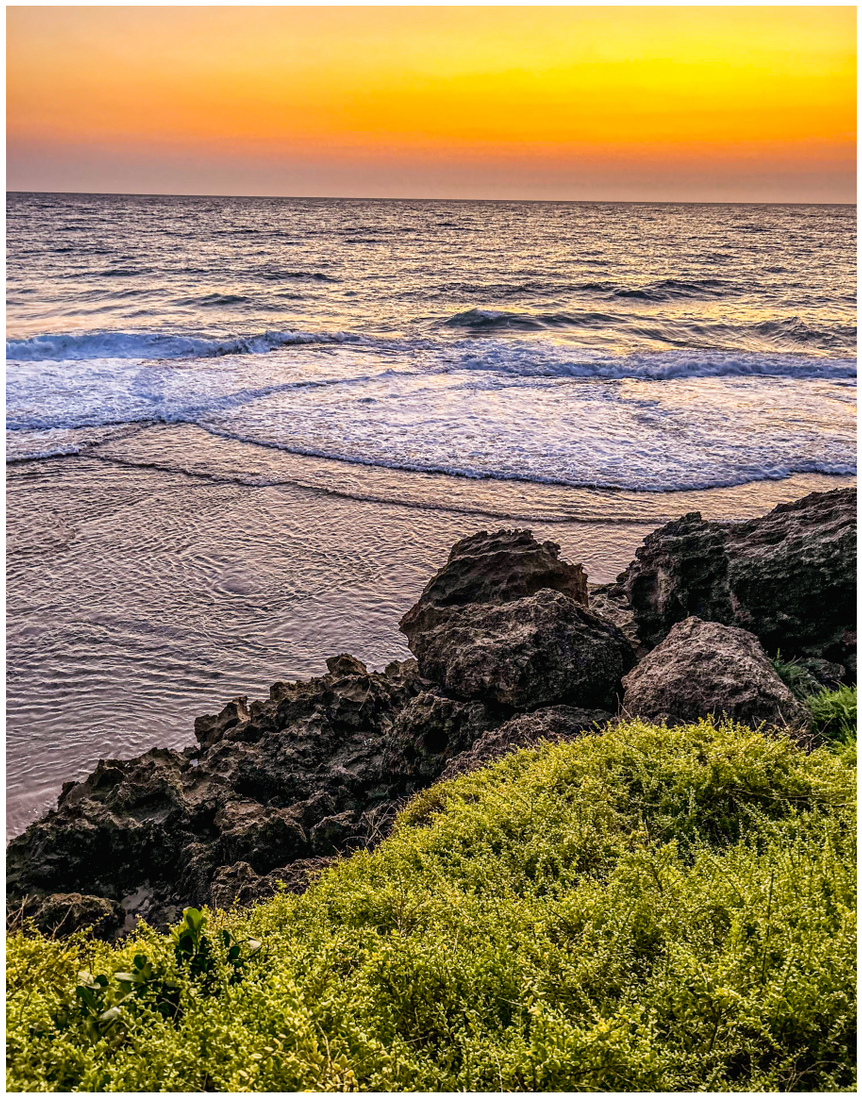





I remember talking to this young lady and telling her how sensitive I was and she replying me with "there's nothing sensitive about guys like you, what I see is a high level of toxicity and problem is I fall for toxic guys who claim to be sensitive, with dimples on their smiles. I seriously think that you are going to be an instability for my health".

She was not all wrong, at some point, because, you know, I'm an Aries, a male Aries. So after a while, avoiding each other and ignoring all the types of existing communications, we suddenly found a way to melt this down then… the last time she saw me, she swore it was the last time seeing me. She said "you know what… I'm sorry, but we can't keep up with this, I'm getting engaged soon, but you kind of have some control over me, and I'm begging you not to call when I do get engaged, please! You're dangerous to me".

That was so awkward, because I know she noticed how sweet as a person I was… and all of a sudden she said she couldn't do that to herself again. The most preoccupying words I heard were "I've seen this movie before and I didn't like the ending. You're an Aries", that's when I realized my world has just started to fall apart and shifted to a whole new direction.

However, I could not leave it like that… at the end of the day, I am an Aries…



WHERE DO WE GO TO ESCAPE?

A METHOD TO DISCONNECT, WHAT IS IT?

Is hitting the road, listening to a pleasant music, all by myself with my wild thoughts, an scape gate? Oh yeah, it is.

Is taking someone special with you on a surprise trip to a random house on a beach, cooking and drinking wine all night, an scape gate? Damn yeah, it is! :)

WE ARE A GENERATION THAT IS SO USED TO BEING MISTREATED AND ALWAYS DEFENSIVE, NEVER PROMPT TO SHOW LOVE AND/OR AFFECTION. EVERYTHING BECOMES STRANGE WHEN WE FIND SOMEONE WHO'S NOT AFRAID TO SETTLE DOWN AND SHOW AFFECTION AND LOVE AT NO COST, PRIVATELY AND PUBLICLY. WE TEND TO BECOME SUSPICIOUS. WE ARE A BROKEN GENERATION, FULL OF TRAUMAS



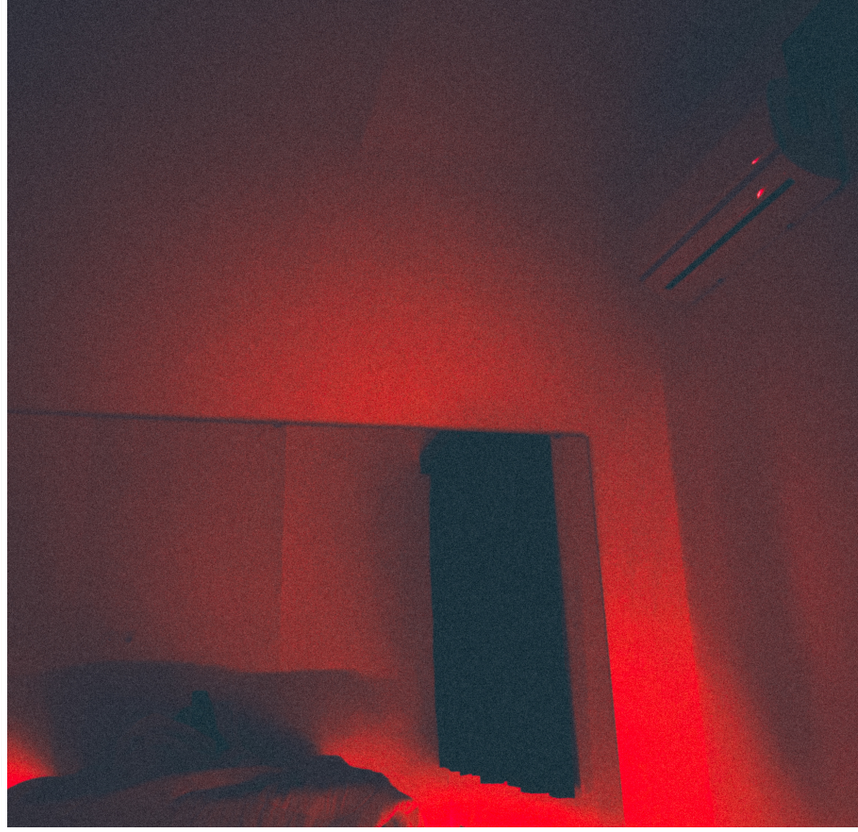





The greatest part of not being attached to someone is that they can go and you won't feel a thing about nothing. So, someday she randomly asked me, "what do you fear the most?" And with no hesitation, without blinking and thinking twice and emotionlessly I replied "the karma".

She smiled and then went quiet for a second, and suddenly burst out laughing. For my surprise, I was not surprised by her reaction, as I went totally quiet reflecting on my own thoughts. I was preoccupied! What if she is the karma? I'm terrified, but kept my composure while holding her hand.

The question I was waiting for did finally come. She asked "why did you fear karma?" I said I'm a good guy who has broken some great hearts. And for my surprise, she stared at me with sadness in her eyes and regret in her lips! "I can't believe what you're saying! You are not capable of breaking heart. You're too sweet for that".

And with that comment, she killed my ego. And, with no hesitation, I said to myself "she's the karma".

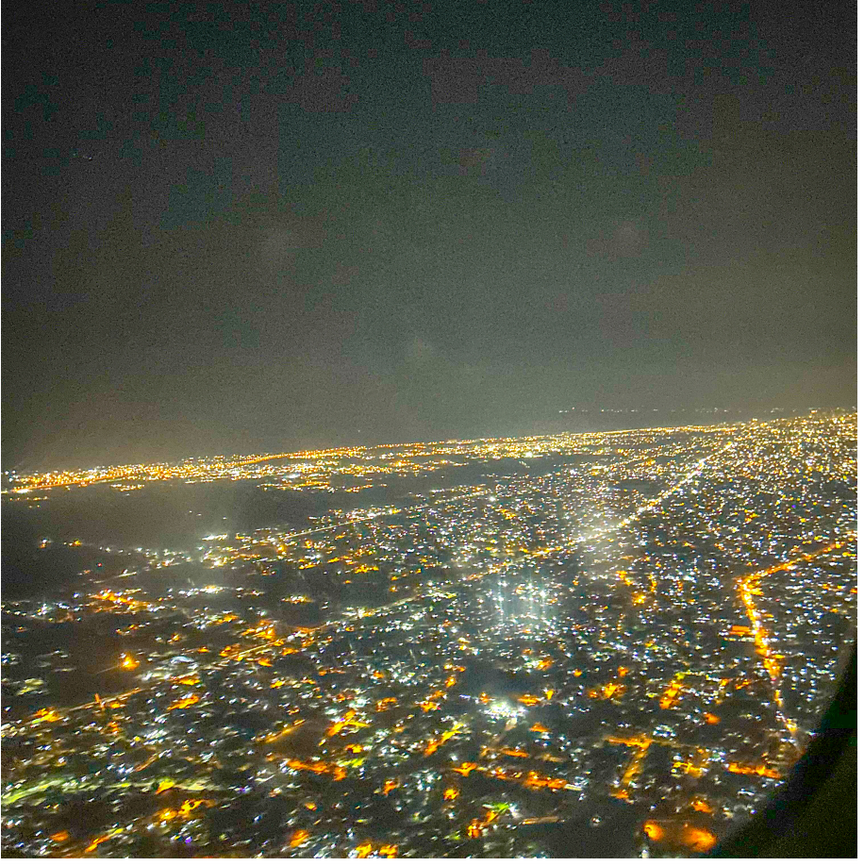



STILL... A NIGHT LOVER!

WHAT IS IT SO AMAZING ABOUT THE DARKNESS?

In the dark, I appreciate the beauty of the lights. Its a beautiful contrast, isn't it?

I am amazed by the calmness and the mystery surrounding the shadows. And the feeling that you're not being seen by anyone.







How pretty the palm trees look like? 🤔

I mean, the combination of the blue sky and the green of the palms are just unmatched.

Speechless



WHITE SAND AND A GOLD SUN

WHAT IS HAPPINESS?

...




THE DEADLINE FOR
COMPLAINTS
EXPIRED
YESTERDAY





Bad days come and go! But, so does the good ones. The most important thing is to learn the lesson from each experience.



What it feels like to be surrounded by greens. It elevates the atmosphere and makes you feel like your are the one in the entire universe



THE SHIFTS A LIFE TAKE

HOW PREPARED ARE WE FOR ANY TYPE OF CHANGES?

Lets start by the fact that you have a goal set and a quite of a plan sorted, and resources allocated to make it happen. It is your biggest desire, isn't it? So, you believe you're going to make it, no matter what and all in that sense you start manifesting.

Everything seems to be working accordingly, when I start feeling the winds of change. What is it supposed to be? Your goals being taken to whole new directions. I must've forgot to manifest that I whatever I want to achieve, I want to achieve it through a certain way .

As they say "be careful, what you wish for, because you might get it all". Problem is, we don't think about the consequences of our wishes and wills. We are so blind and eager to get it that we don't have the attention to put a SWOT on out plans.

Our mind is a perfect world when it comes to goals achievement.





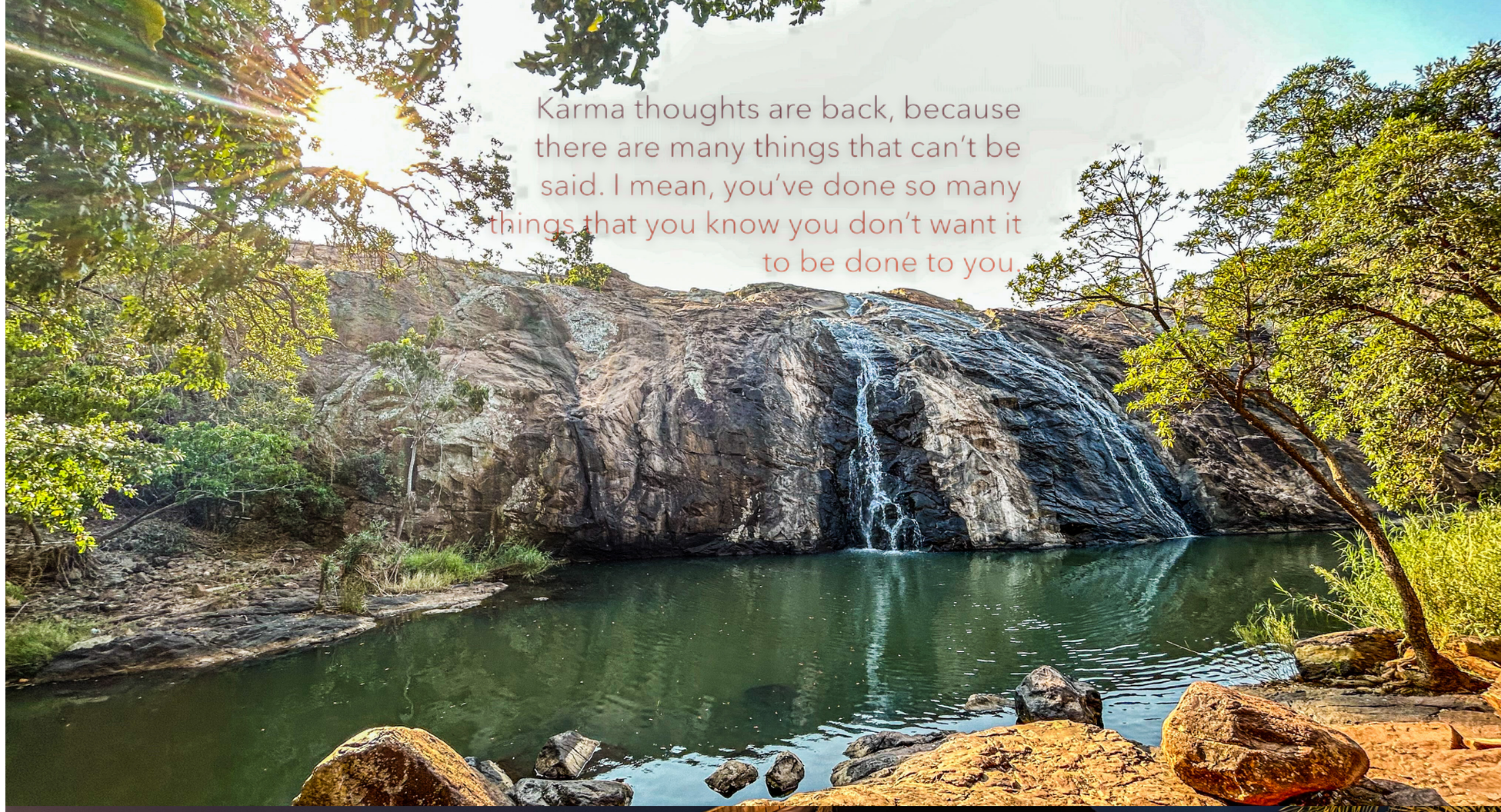
Karma thoughts are back, because
there are many things that can't be
said. I mean, you've done so many
things that you know you don't want it
to be done to you.



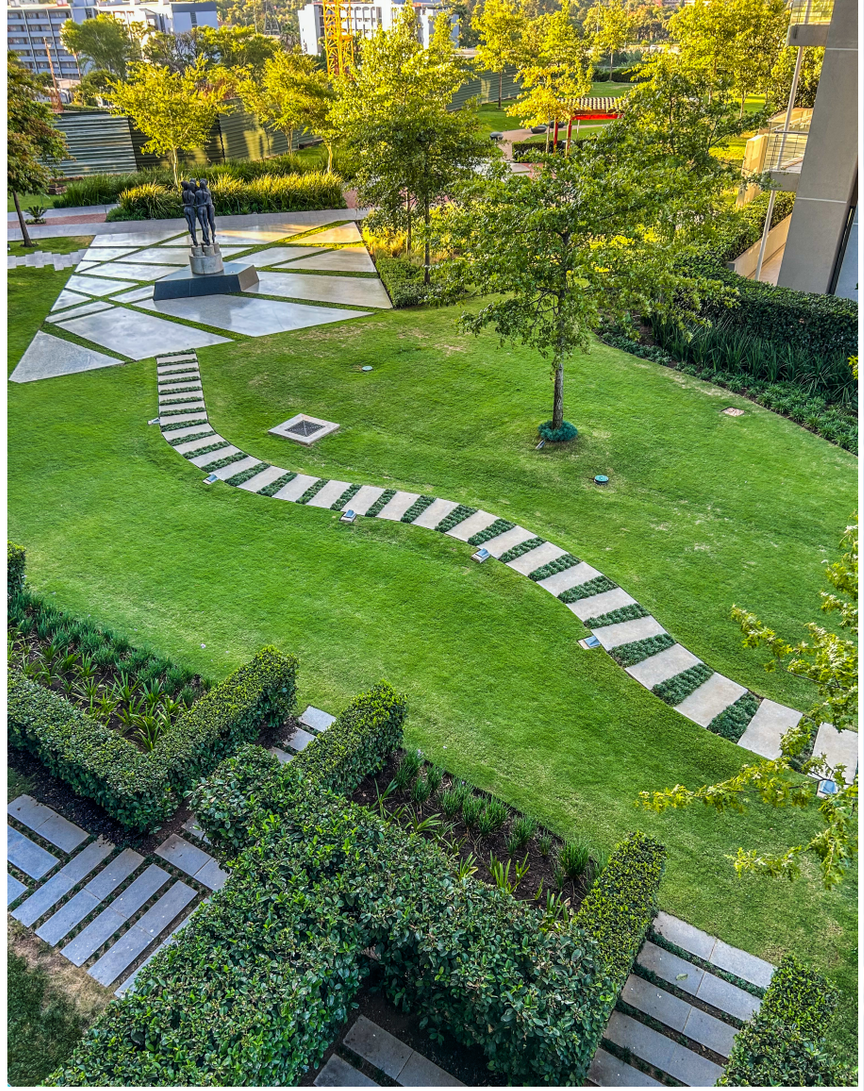







THE OTHER SIDE OF UNTOLD ROMANCE

WHAT WILL YOU BRING TO THE TABLE?

I’ve never thought of asking that to someone, until someone said you’re not ready for what I’m capable to offer to you.

This might not look intimidating when it’s written. Wait until hear it with deep looks into each others eyes, and see the crazy desire of devotion.



When did I feel like taking it too far was when I told said

“Baby, just say when things are not okay, don’t pretend it’s all fine. Everything you got in mind, won’t never be the same as soon as you assume we’re not in same place, because, tell me, do you really want to know how I’m feeling or you’re just having fun with my feelings right now? Coz you will call me for the wild sex on my couch until we fall apart surrounded by your demons! Ahh, aren’t those the ones you’re trying to feed?”

Maaaan! At this point, I knew I was already lost.












Trino Square



I knew that I meant a life to that one girl, but today, as I sit down here to think and reminisce about everything, I realize that she needed a better guidance. I'm thinking to myself, what could've happened if things turned the other way around? I mean, I was telling all those lies every days, all those well elaborated phrases and I feel amazed when she fell through it. Uhm, she was smart though, because she knew that her tears were the only way to get me to do whatever she wanted.

What was life back then? Trends, chilling out, summer beach vibes and going wild. And when I think about it I'm like "damn, she came too soon into my life". I recall my friends telling me "this one is going to be a problem for you buddy". She found you twice in the same place with the same friends. She knows you.

Guess what I was all about! I had the audacity to tell her "you have nothing to offer but all this pleasure, and all these girls who hate you can see your despair in having me. What you want from me shouldn't be like that and I think you're going to lose because this game is not yours".

Heartless? Oh yeah! When the ego is high, nothing can stop a man from doing what he wants. And all this makes you realize that you don't really see what's to come.

The fact that karma might be real.









THE SILENCED MEMORIES

A GUIDE TO SIDÓNIO MATUSSE'S EXOTIC EXPERIENCE!

BY SIYALHA.